

FILED
GREENVILLE CO. S.C.

MAR 4 9 21 AM '85

DONNIE WILKESLEY

TEPPA PINES ESTATES -

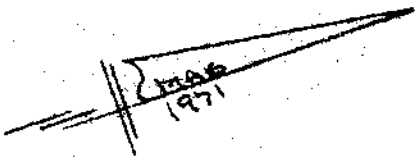

10' DRAINAGE
EASEMENT

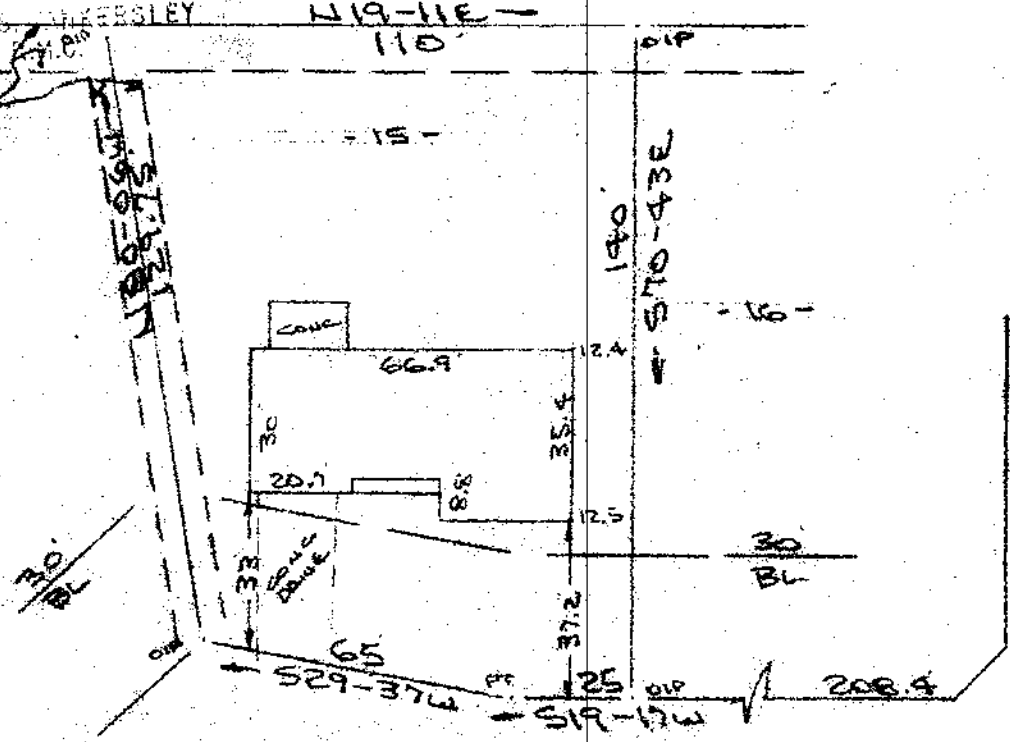

Note:
Improvements
on this lot are
not in a flood
hazard area.

DEL NORTE ROAD
WATER & SEWER IN RD BLW

PROPERTY OF
PAUL D. BILLINGSLEY
NEAR GREENVILLE, S.C.
SCALE: 1"=40' 20 FEB 1985



GC10
1 MR04 85
010

This is to certify that on the 20th day of February, 1985, I surveyed the property shown on this plat, being known as lot 15 on plat of ADDITION TO DEL NORTE ESTATES SECTION NO. 4 and recorded in the RMC Office Greenville County, S. C., in Plat Book "4 - N" at Page 10; and that the property lines, walls and buildings are as shown hereon, and that the walls and buildings located on said lot do not encroach or project on adjacent street or property, and that no adjacent walls or buildings encroach or project on said premises, and no power lines cross this property except as shown hereon.

25800 ✓

11-J-7
MAR 4 1985

R. B. Bruce
R. B. Bruce, RLS # 1952

Recordable Plat

CAROLINA SURVEYING CO.

112 Nonly St., Greenville, S. C.

3.00CD